

CLASSROOM EXPECTATIONS

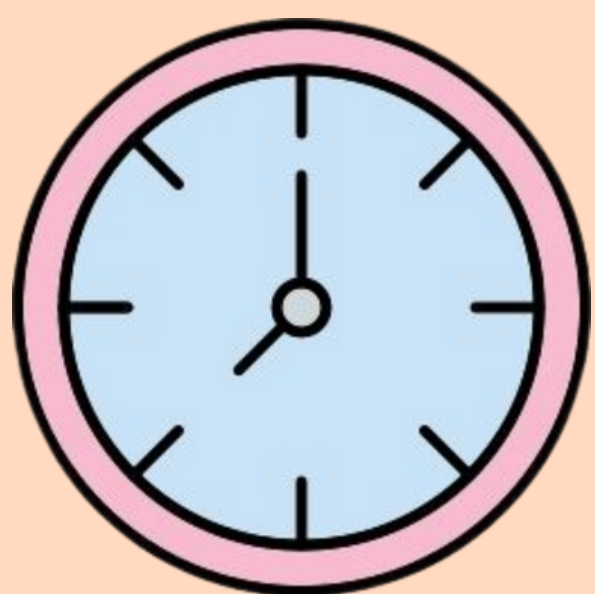

BE ON TIME!



**BEHAVE RESPECTFULLY
AND
SPEAK APPROPRIATELY**



**BE READY!
HAVE BOOKS AND
DIALANN ON DESK**

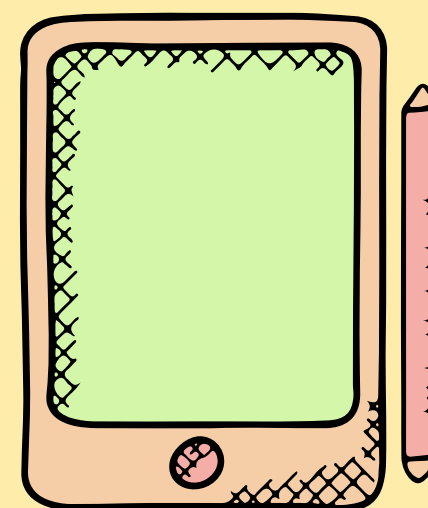

**LISTEN TO
INSTRUCTIONS**



**COMPLETE ALL
CLASSWORK AND
HOMEWORK**



**KEEP CLASSROOMS
NEAT AND TIDY**

Be your best self!

CORRIDOR EXPECTATIONS



**BE MINDFUL OF
OTHERS**



SPEAK QUIETLY

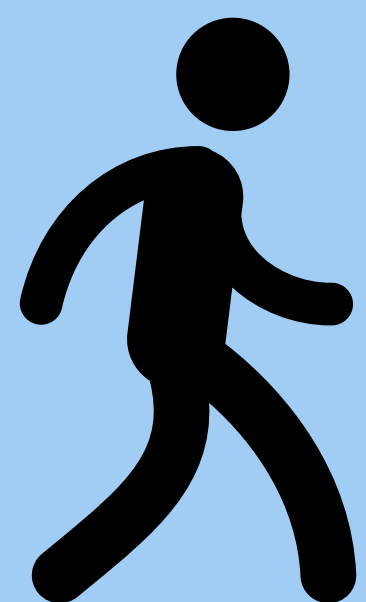

WALK



**KEEP LOCKER
AREA CLEAR**

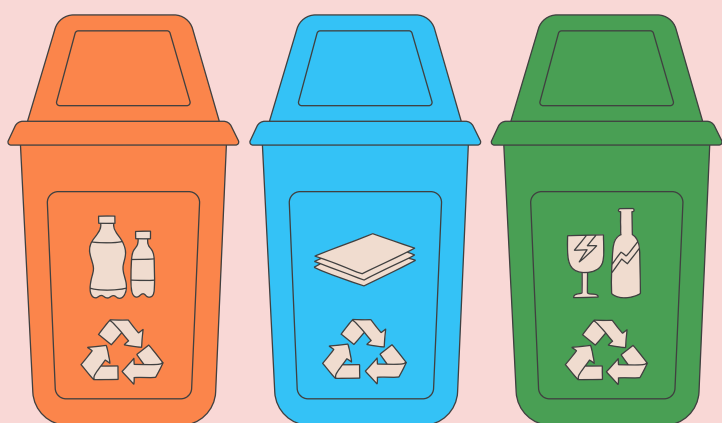

**USE BINS
PROVIDED**

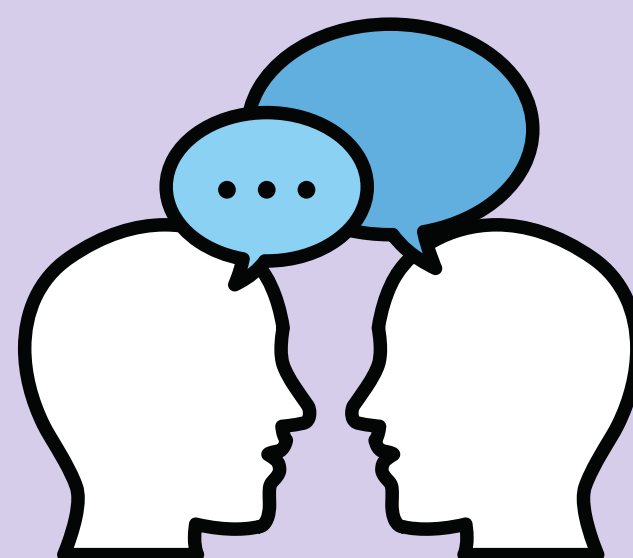

**LISTEN TO AND FOLLOW
STAFF INSTRUCTIONS**

Be your best self!

TIONÓL EXPECTATIONS



WALK



QUEUE



**HAVE YOUR
CANTEEN CARD
READY**



**BE KIND AND
RESPECTFUL**



**LISTEN FOR THE
BELL**

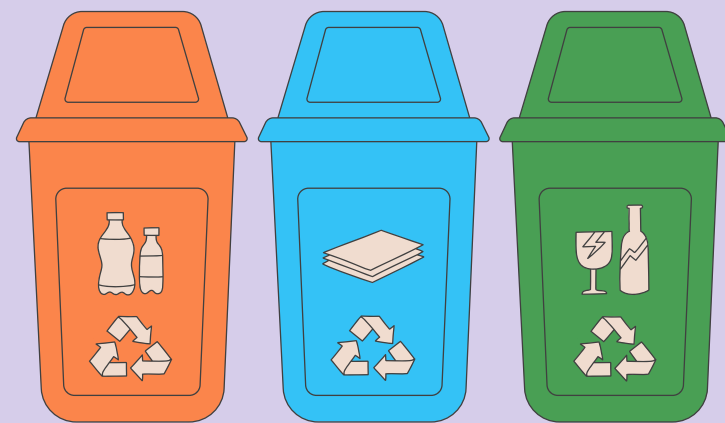

**USE BINS
PROVIDED**

Be your best self!

OUTDOOR EXPECTATIONS



**CROSS ROAD
CAREFULLY**



WALK



**STAY IN YOUR
DESIGNATED
AREA**



**BE KIND AND
RESPECTFUL**

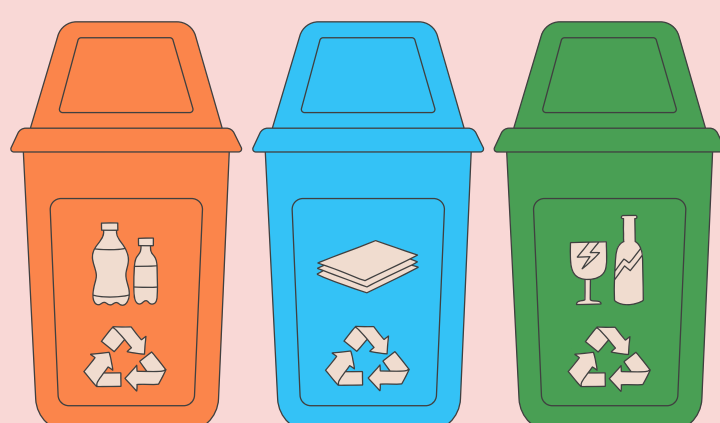

**USE BINS
PROVIDED**



**LISTEN FOR THE
BELL**

Be your best self!

TOILETS EXPECTATIONS



**USE TOILETS AT
SÓS AND LÓN**

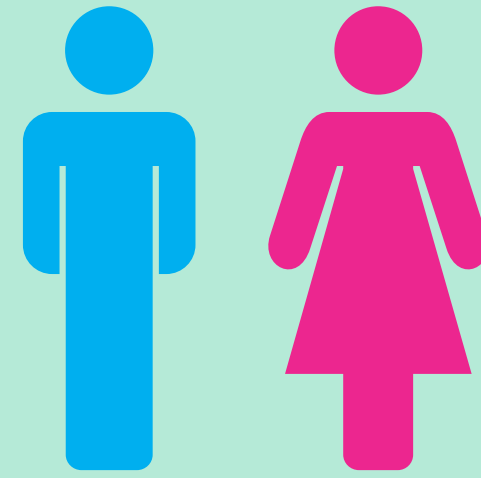

**ONE PERSON
PER CUBICLE**



BE RESPECTFUL



**FLUSH TOILET AND
WASH YOUR
HANDS**



**VACATE WHEN
FINISHED**



**REPORT ANY
ISSUES**

Be your best self!

STAFFROOM EXPECTATIONS



BE POSITIVE

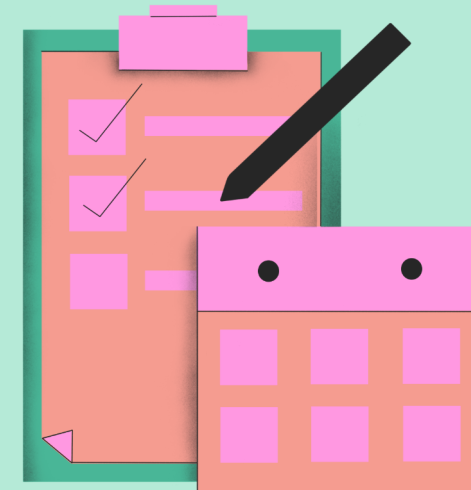

BE PREPARED

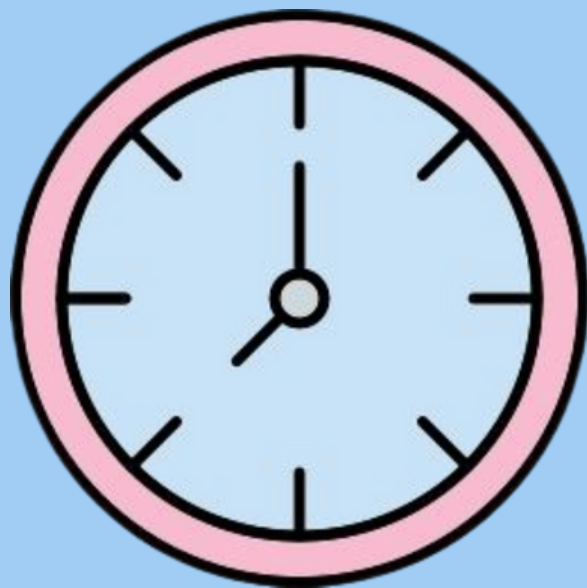

BE ON TIME

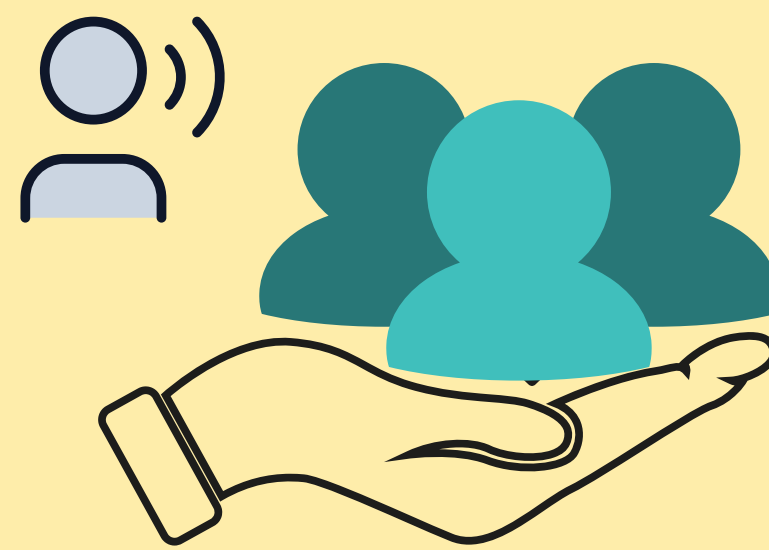

**SPEAK
RESTORATIVELY**



**WORK
COLLABORATIVELY**



**PROTECT YOUR
MENTAL HEALTH**

Be your best self!